

PORTRAIT OF ONE IMPORTANT 22.86 CT NATURAL SAPPHIRE

Appendix to GRS2022-068594

Award No. 3673

GRS Laboratories examined a 22.86 ct natural sapphire, described in report number GRS2022-068594, that demonstrates very good characteristics worthy of a dedicated mention.

This important sapphire is distinguished by a rare combination of large size, a very good vivid blue (GRS type “royal blue”) color variety, very good clarity and brilliancy, and well-balanced proportions.

Analytical and advanced testing traces the origin of this gemstone to the legendary and historical mines of Sri Lanka (Ceylon), the mining area known for having produced some of the largest and most significant sapphires. The fascinating internal world of Sri Lankan sapphire inclusions can be witnessed in this particular gemstone and represents a classical landmark example of the paradise island of gems. At the time of testing, it was concluded that the gemstone was spared of thermal enhancement.

The combination of very good attributes that this sapphire displays was concluded to be important. The vivid blue color radiates harmoniously in tone and color saturation. A very good degree of lapidary craftsmanship adds value to the nature of this gemstone.

Untreated sapphires of such large size and quality are rare.



Dr. A. Peretti
CEO GRS Laboratories

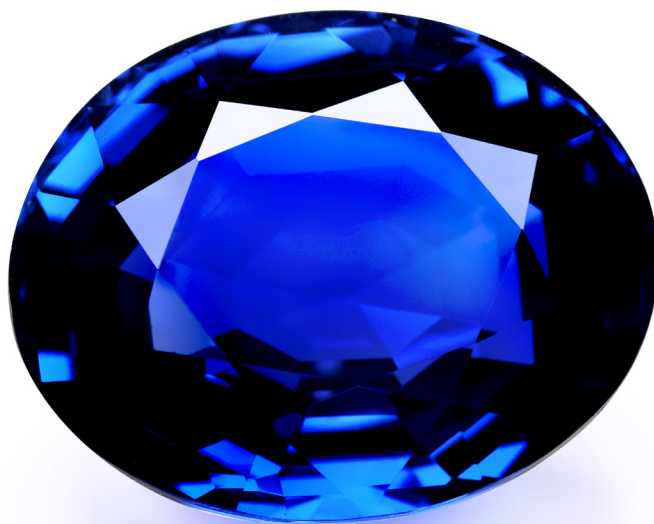

360° video of the gemstone.
Scan the picture of the stone
or the QR code with the GRS
AR App.



EXAMINATION RESULTS



GRS Report Number	GRS2022-068594 (Award No. 3673)
Date	13th June 2022
Object Description	One important gemstone
Identification	Natural Sapphire
Weight	22.86 ct
Dimensions	18.61 x 15.01 x 8.71 (mm)
Cut	Brilliant/step (5)
Shape	Oval
Color	Vivid blue (GRS-type “royal blue”)
Comment	No indication of thermal treatment
Origin	Sri Lanka